The Campbell Press

Serving the Hub of the West Valley

Telephone 378-9136 | Wednesday, Aug. 21, 1963 | Vol. 71, No. 34

Bleatings

THE RELOCATION OF THE mail box in front of the Post Office made us feel pretty good...we must admit it. We have been griping about it ever since the thing was placed in front of the PO building. It proves that sometimes we can "fight city hall".

THE NEW LOCATION is much better than the previous spot. We figured that by moving it to the opposite direction would eliminate the traffic hazard that could be caused by being so close to the driveway into the PO parking lot. But at least a change has been made.

WE HATE TO BE THE bearer of bad news...BUT it won't be long before the schools reopen. Kids will be walking to and from home, and of course the busses will be out in full force. Because of the many improvements to the streets during the summer, we would just like to remind all...DRIVE CAREFULLY.

WHILE IN THE SERVICE during World War II we spent some time in North Africa. The Arabs walked along with their wives. One guy had as many as five or six. We always figured that at least the housework chores would be no problem, and that dinner should be on the table on time. Now we are beginning to wonder.

DURING THE PAST WEEK Brent Ulrich, our vice president in charge of the back-shop operations, has been on vacation. He, for some unknown reason, always made the coffee for the gang. With three gals working around the place one would think the coffee making would be the least of problems. Well, as it turned out it is no problem...we just haven't had coffee in the office pot. We did break down the other day and fixed up a percolator full al la Sicilian style. But we won't want to do it too often...we don't want to take a chance on spoiling the crew.

ALL WE CAN ADD to this is thank God for the gals at the City Hall...the coffee is usually ready and waiting.

WE HOPE THAT PRAISING the City Hall girls will not affect the supply of coffee. It seems as though sometimes our timing gets all fouled up. Just when we think all is fine and dandy, the bottom drops out of whatever we thought was fine and dandy.

County redistricting to be considered by City Council

When the Campbell City Council meets Monday night, August 26, among the matters on the agenda will be a citizen's request by Fred I. LaCosse, and Gordon E. Misner, asking the Council's approval of realigning the County Supervisorial Districts.

LaCosse and Misner, both Campbell residents, are members of the San Jose Junior Chamber of Commerce, Redistricting Committee. The project has the official support of the Republican Central Committee and Jack Chargin, chairman of the Democratic Central Committee, said Democrats have traditionally supported equal redistricting. Misner and La Cosse pointed out that the matter is definitely not a political issue, as the plan has support from both parties and many organizations.

The five supervisorial districts include District 4, which takes in the West Valley area. This area has 39 percent of the population and nearly 118,000 registered voters. Ralph Mehrkens is the supervisor of this district. District 1 has 3 percent of the population and 8,600 registered voters. Supervisor for the district is Sig Sanchez. The Junior Chamber of Commerce is asking Campbell to endorse a plan to redistrict according to population which will give this area an equitable vote.

If the plan is accepted by the County Board of Supervisors, District 4 would elect two supervisors instead of one. It is expected that District I which takes in the agricultural area of Morgan Hill and Gilroy will protest, on the basis of assessed valuation.

The "Jaycee's" are campaigning before all the City Councils in the County to get an endorsement before they make their request to the County Board of Supervisors on September 3.

Localites aid Chinese boy

Mr. and Mrs. Kenneth O. Redler, 737 Erin Way, Campbell, have financially "adopted" Chow Yee Moon, an 8-year-old Chinese boy in Hong Kong, through the Foster Parents' Plan, Inc., 352 Park Avenue South, New York City.

The Foster Parent has promised to contribute $15 a month for the child's support for at least a year. He has already received a picture of the new overseas relative. A complete case history of the child accompanied the photograph.

Eligibility is determined by need and the ability to benefit. This means that every PLAN Foster Child must go to school.

Campbell Cops check possible hit and run

Campbell Police are investigating a possible hit and run case involving a twelve year old bicyclist, Dennis N. Georgopul of 1199 Emerson Drive, on Monday, August 19.

Dennis, who was carrying a guitar and case while riding his bicycle on Camden Avenue near the Los Gatos Creek Bridge, hit the side of the bridge and fell beneath the wheels of a dump truck stopped for traffic. When the traffic started moving, the truck ran over the bicycle and guitar and grazed the boy's leg and hip. The boy yelled and the truck driver stopped and asked if he was all right. The driver then got back in his truck and drove off.

The youngster managed to get home where his parents took him to a San Jose hospital and he was later released. Officer Vernon Lunt investigated.

Wealthy dogs are wealthier

A couple of well fed dogs, Mac and George, who inherited a bonanza from the estate of their master, Thomas E. Shewbridge, a Campbell bachelor orchardist who died in 1958, are even wealthier than before. A Superior Court report showed that the two beneficiaries now hold 2,850 shares of common stock in the San Jose Water Works.

Their net worth by a recent offering price on the Over the Counter Market at 37 [illegible] share was $107,943.

Fifty more shares of water company stock were added to their portfolio from dividend income by trustee, the Wells Fargo Bank, during the May 3, 1962-63 accounting period.

Mac, a 14-year-old Irish terrier, and George, 8, a cocker spaniel, reside in canine-like splendor at Dr. Harold Hilton's Animal Clinic at Santa Clara. Last March they paid Uncle Sam $436.58 in income taxes and another $27.36 to the California State Franchise Tax Board.

Shewbridge's will directed all his assets be converted in to San Jose Water Company stock to be held in trust for support of his two dogs. At the end of 20 years, the trust terminates and corpus goes to Shewbridge's next-of-kin.

Campbell man flying antique plane to Iowa

Charles A. Fleming, 41, of 681 Hedegard Avenue, Campbell, was piloting an airplane before he could drive an automobile. When his father refused to let him drive the family car in Madera, Calif., because it was too dangerous, Fleming decided to try airplanes, and now flying has become his whole life.

Today Fleming and his wife Eleanore, and two daughters, Janice and Jeanette, are taking off from Reid's Hillview Airport in a mass "antique flight" of old planes. Fleming will pilot a 1933 Waco biplane. Others in the flight will be Mr. and Mrs. Russell Allen of San Jose and Robert (Pop) Reid, operator of Reid's Airport.

Russell will pilot a 5 place cabin biplane KR34, and Reid will take the flight to Iowa in an open cabin 1929 biplane.

They will make stops at airports in Merced and Elko, Nevada, and over 25 antique planes will join in the mass flight.

Fleming, who is on the scientific staff at Lockheed, is a veteran of World War II and the Korean conflict. He flew B-29's in England and was an instructor at Randolph Air Force Base in Texas. He has been a bush pilot in Alaska, a crop duster, and a jet pilot. Both he and Mrs. Fleming are natives of Madera, California. They have lived in Campbell for the past three years.

Three months old Campbell baby dies

Richard Wayne Baca, three months old son of Mr. and Mrs. Rafael Baca of 854 Camden Avenue, was pronounced dead on arrival at Campbell Community Hospital, Saturday August 17.

The baby had a congestion in his chest and a slight wheeze before he was put to bed, his mother reported to Campbell Police. Artificial respiration was given but the child could not be revived. Funeral arrangements are pending.

Moreland rejects tax boost for second time

Ballots were cast by 26 percent of the 10,354 registered voters in the Moreland School District rejecting a second attempt at a tax override last Tuesday, August 13. The vote was 1,522 against and 1,214 in favor of imposing a 45 cent override to the current $2.10 tax rate. Balloting paralleled the results of the previous 70 cent override election last May.

Business Manager Carl Wilensky commented "We can only give the people what they want us to give them." The pattern is now set for the current fiscal year, he pointed out, and "the District will give the best educational program possible under the minimum budget." No attempt will be made to have another election as it could not affect the current fiscal operation.

Doctor Theodore Norby, Superintendent, reported that applications are now being accepted by the District for Director of Administrational Services, a position formerly held by Dr. Rolf Lee. Lee has resigned to accept a position in Southern California. The annual salary for the position ranges from $13,345 to $15,068. Applicants must have a master's degree in education and be certificated. Dr. Norby hopes to have the position filled before the opening of Moreland Schools on September 10.

Top aides at Campbell High

Three prominent school administrators have been named to top posts in the Campbell Union High School District. They all became assistant superintendents to fill vacancies on the staff of Supt. Lawrence J. Hill.

Morris Goldern, 54, 778 Goodwin Avenue, San Jose, City College vice president, takes charge of instructional services. He replaces the late H.E. Alfson.

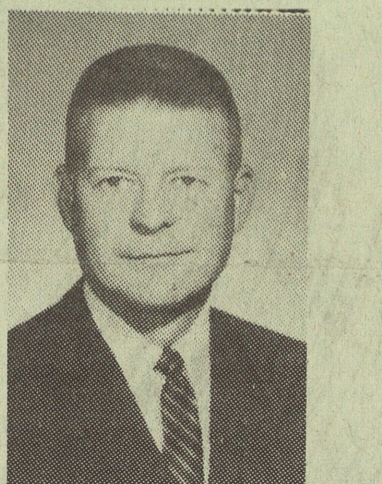

O.D. RUSSELL

O.D. Russell, 39, 12201 Mellowood Drive, Saratoga, takes over the post held by Loren Critser who retired. Russell, who was formerly director of business services for the County School Department, will be in charge of administrational services.

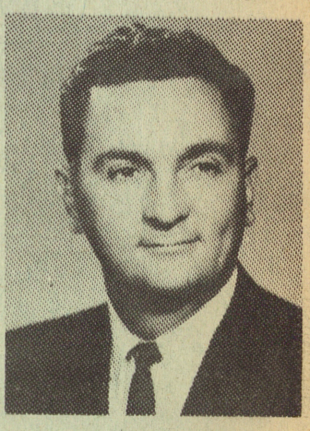

DR. N. R. MONTESANO

Dr. Nicholas R. Montesano, 38, 18 Shadydale Avenue, Campbell, principal of Camden High School for the past year, resumes his former job as director of guidance and counseling.

Heads campaign

Art Mayo, assistant manager of the Wells Fargo Bank here, again this year will head up the business division campaign in Campbell for the annual appeal of Santa Clara County United Fund.

Funeral held for mother of Campbell woman

Mrs. Irma L. Smith, 73, a resident of the county for most of her life, died Sunday in a San Jose hospital after a brief illness. Mrs. Smith resided at 258 Union Avenue. Survivors include two daughters, Mrs. Thomas B. Hiatt, 620 Dry Creek Road, Campbell, and Leona Burke of Stockton. She also leaves a brother, Milton A. Walker, and four granddaughters.

Interment was at Fremont Memorial Lawn Cemetery, Fremont, with services at the Darling-Fischer Garden Chapel.

Blacksmith Shop "bites the dust" after 41 years

Tom Martin holds no grudge against the City of Campbell. It's true his place of business, Martin and Son, Farm Machinery and Blacksmith Shop on South Railway Avenue has been condemned by the city as a fire hazard. But that was three years ago, and the matter has been in a state of suspension until just recently. However, the time is now, and Martin has until the end of the month to tear it down.

Nevertheless, Martin, who is eighty one years young and strong as the "Village Blacksmith" in the Longfellow poem, can't help but feel a heartache as he watches the scrap metal men take away his forge, the anvil that weighs two tons, and the power hammer. Martin has been in that location since 1922, making farm machinery, repairing tools and in the old days, racing sulkies and horse shoeing.

A native of New Zealand, Martin still has a trace of a British accent. His New Zealand past includes a few years with a circus band, playing the trumpet. He still gets a thrill out of an old fashioned brass band.

Martin and his wife, who now reside in San Jose, raised five sons, two of whom are deceased. The other three all graduated from Campbell High School. Murray Martin operates Murray's Club on South Bascom Avenue. Mac Martin is associated with his brother in the business. Don Martin, who won a journalism scholarship to the University of California, is now in the Public Relations business in New York City.

What will he do when the job is done? Martin and his wife will take a trip to New York to visit their son. Then they will come back and rest up and make plans for another jaunt. He has had several offers to "come and work for us, Tom, we can use a man with your experience," but Tom hasn't made up his mind. He loves to travel, but he added sentimentally, "I am never happier than when I have a piece of steel in my hands, making something."

TIME MARCHES ON--Tom Martin, owner of Martin's Blacksmith Shop on Railway Avenue, watches youngsters collect scrap metal at his place. The shop has been condemned by the city and must be demolished by the end of the month. Martin has been at that location since 1922.

Editorial

Let's "safen up"

The school bells will soon be calling the students back into the classrooms. This has been going on during this time of year for a number of years. However, because of the influx of population each new school term adds hundreds of children to the classroom rolls.

While many of the Campbell area school districts furnish bus transportation to a number of students, many more must walk. With the combined increase in autos and pedestrians the danger increases also.

During the past few years we have had several pedestrians seriously injured on our streets. Recognizing the fact that a pedestrian may be hit on any street crossing, we cannot help but point out the need for a more concerted effort be made by City Hall to see that crosswalks on Campbell Avenue be made safer.

One need only to stand on the corner of East Campbell Avenue and Harrison for just a few minutes during the day to be convinced. Campbell Avenue has no "Stop for Pedestrians" signs. We are told the street is not wide enough. The Police Department is equipped with some of the latest type radar to apprehend speeders. From time to time drives are conducted to eliminate speeding on our streets. This is needed.

But our question is, wouldn't it be possible to conduct a drive whereby warnings and citations be given to the motorists who fail to show the courtesy of allowing a pedestrian to cross.

If several hours a week could be devoted to such a drive, motorists would soon learn that driving demands courtesy. Another possible outcome would be the elimination of the "through" traffic which should be using Hamilton Avenue. We have noticed large trucks using Campbell Avenue as a route between Bascom Avenue and Winchester.

We are sure that many good reasons will be brought forth such as the street being too narrow, etc... But must we wait until a pedestrian is fatally injured? And how does one tell an injured person about it?

Oil company men meet with City Planners

Several Oil Company representatives attended the last meeting of the Campbell Planning Commission and asked that the controls concerning the zoning and construction of service stations be studied further. Louis S. Chappelear, Jr., Manager, Technical and Ordinance Department of the Western Oil and Gas Association said that oil companies would like to have all the requirements spelled out so that they knew what they had to do to construct a station.

He also reported that Oil Company officials have appointed a commission to work with the various governing agencies to come to a better understanding so that stations would be in keeping with the surrounding developments.

Chappelear and Attorney John Marlais were asked to attend a study session with the Planning Commission in which documents from Anaheim and Santa Cruz County will be discussed.

The Commission also recommended approval of plans of Wing Don for a market building to be located at 1581 W. Campbell Avenue, subject to street improvements and a storm drain fee.

Letters to the Editor

Editor's Note:
This letter was received by Fire Chief George Maxwell. We thought it would be of interest to the whole community.

August 1, 1963

Fire Chief George Maxwell
Campbell Fire Department
Campbell, California

Dear Chief:

I have just received my copy of the Fire Engineering magazine and read about your very fine Fire Prevention Program. I am very interested in improving my own fire prevention program and I am in hopes you will send me an outline of procedures along with a copy of your "School Fire Protection & Safety Manual."

We in Lake Park, Florida, have a group similar to your "Junior Fire Marshall" and call them the "Lake Park School Fire Patrol" and feel that it is a very wonderful program to educate the children at school age.

As you know, Florida and California have always been trying to out-do each other for the tourist trade and now by my standards you have made Campbell a very desirable place to visit and live with security. I only hope you will lend me a helping hand in trying to keep up with you.

My congratulations to you and your men.

Sincerely,
DAVID F. HARRIS
Fire Chief
Lake Park, Florida.

John O'Neal succumbs

Funeral services were held Thursday, August 15, for John Calvin O'Neal, 58, a retired laborer residing at 101 Dillon Avenue, Campbell. O'Neal died in a San Jose hospital after suffering an apparent heart attack.

A native of Pennsylvania, O'Neal had resided in the county for 10 years. He was the husband of Mrs. Pauline C. O'Neal; father of John C. O'Neal Jr., Mrs. Hazel Shanholtz, Mrs. Martha Johnson, James R. O'Neal, Kenneth E. O'Neal and Pauline O'Neal, all of Campbell. Interment was at the Blossom Hill Memorial Park, Los Gatos.

The Campbell Press

Published every Wednesday at Campbell,
Santa Clara County, California
Decree Number 84948 dated June 27, 1952
Entered as Second Class Matter September 30, 1904 at
Campbell, Calfiornia, under Act of Congress March 3, 1879

Publisher . . . . . . JOSEPH F. ANELLO
Society Editor . . . . GRACE HEBARD
Business Manager . . . ANITA G. JACOBUS

ON CAPITOL HILL

with "Charlie" Gubser

The belief that this Nation is unilaterally disarming persists in the minds of many Americans including most of our military experts. Equally persistent is the denial of civilians in the State Department, White House and Pentagon.

Men like Presidential science adviser Jerome Wiesner, defense policy planner Walter Rostow, and even Defense Secretary McNamara, believe the arsenal of strategic striking power developed under Eisenhower is an unnecessary accumulation of an "overkill" capacity. Convinced that both Russia and the United States have the capacity to kill everybody on earth more than once, they believe that a "nuclear stalemate" exists in which one side doesn't dare attack the other. Believing that a first step toward disarmament must be taken, they have made plans to eliminate all "provocative" weapons within this decade.

Because manned aircraft might be knocked out on the ground by enemy missiles and obviously must be used early in a war, they are considered by Pentagon and State Department civilians as "first strike" weapons and therefore "provocative". Our older ICBM's are placed in the same category because they would be exposed in above-ground installations and would be fired early. As a result all bombers, most ATLAS and TITAN missiles, and all THORS and JUPITERS are scheduled for oblivion. The administration plans to step-up deployment of MINUTEMAN and POLARIS missiles which are not considered "provocative" because they can survive a first strike and are presumably for retaliation only.

Not a single new strategic weapon is under development and several have been cancelled out. This will leave the U.S. with the ability to deliver less than 7% of the nuclear firepower planned by President Eisenhower.

Military experts say such a "stalemate force" is inflexible and one which allows the Russians the luxury of a set and stable defense. They argue that to place all of our strategic dependence on missiles ignores the fact that the United States has never fired a missile with a nuclear warhead and won't if the present test ban treaty is ratified. We think our missiles will work, but we don't know.

Under the test ban treaty, Russia can continue testing in her area of weakness, while we will be denied the chance to catch up in her area of strength. This could mean that Russia may develop an anti-missile missile which could render our MINUTEMAN and POLARIS as impotent while we would be foreclosed by the test ban treaty from developing a similar defense. So as a result of the "nuclear stalemate" theory, we could stand defenseless before the Communist world. Present policy is placing all our eggs in the missile basket just as France placed her faith in the Maginot Line. As Hitler's Panzer divisions went around Maginot defenses, so a single scientific breakthrough can give Russia a decisive advantage.

In theory a baseball team with a pitcher who can strike out every batter doesn't need an outfield. But in practice we know that sooner or later someone hits the ball past the pitcher. And there goes the ball game!

YOUR SOCIAL SECURITY

By Gladstone A. Boquist
Field Representative

Q.-If I start receiving social security disability benefits now, at age 36, do I get as much as people who work until age 65 and then retire?

A.-Yes. Your benefit is figured just as though you reached age 65 in the year you became disabled.

Q.-If I receive disability payments, can my wife and 16-year-old son receive benefits, also?

A.-Yes, if your disability claim is approved, they may receive benefits, provided they meet the requirements for wife's and child's benefits.

Q.-I'm 67 and operate a service station. I cleared only $1850 in 1962. Would I be entitled to any social security checks for last year?

A.-You may be able to get some benefits. It is suggested that you get in touch with the Social Security Office, 1010 The Alameda, San Jose, and apply for benefits immediately.

Q.-Must a change of address for social security checks be made in writing?

A.-Yes. It must be signed by the person who receives the checks.

Magazine sale sponsored by Campbell VFW

Commander James E. Crain of the Campbell Veterans of Foreign Wars No. 6305, announces the branch is sponsoring a magazine sale by the Curtis Circulation Company to raise money for hospital equipment to be used in this area.

The Campbell Veterans of Foreign Wars meets monthly at the Campbell Country Woman's Club. Other officers of the organization are George Slagel, Quartermaster; Charles A. Chubb, Judge Advocate and R.K. Jones.

125-W-763

March of Dimes aids the Juvenile Arthritic Center

March of Dimes volunteers in Campbell are congratulating each other on the establishment of Santa Clara County's first specialized treatment center to fight one of the most disabling of childhood diseases, Juvenile Rheumatoid Arthritis, long a pet project of local workers in the organization.

The announcement was made today by the Santa Clara County Chapter of The National Foundation - March of Dimes, host chapter of seventeen (17) March of Dimes Chapters in Northern California and Nevada, who have cooperated with the Stanford University School of Medicine to establish the center.

The total grant of $22,595 for the first year's operation, a joint effort of the seventeen March of Dimes Chapters will allow medical specialists to intensify diagnostic and treatment programs to reach children and adolescents with rheumatoid arthritis and allied diseases.

42,000 youngsters in the 0 to 19 years of age group suffering from the more severe form of the disease, severe form of the disease, juvenile rheumatoid arthritis.

Admissions for care are arrageinininininininin arranged through direct communication with the medical director or the chief social worker at the Stanford Convalescent Home by practicing physicians and pediatrics clinics. For the present, only children to the age of 19 will be admitted to this rheumatoid arthritis special treatment center program.

Jimmy Durante show headlines State Fair

Awaiting visitors to the 1963 edition of the California State Fair and Exposition, Aug. 28 through Sept. 9, will be 207 acres of entertainment, fun and excitement as the gates swing open on the Golden State's biggest show.

Special events scheduled for the extravaganza number in the hundreds with the fabulous Jimmy Durante Show heading the list.

The biggest nose in show biz will be on hand Aug. 30 through Sept. 2 with his star-studded troupe including Eddie Jackson, Peter Lawford, Bobby Rydell, Sonny King, the Kane Triplets and the Durante Girl Chorus Line.

Bands, bands and more bands will keep Fairgoers marching, dancing and singing. Free stage entertainment on each and every colorful day will be provided and a nightly Fireworks Fiesta will thrill the parents and awe the kids.

First day of the Fair will once again belong to the "small fry." The Kid's Day program will spotlight television personalities including "the man of many voices," Dr. Horatio Q. Birdbath.

For the less timid excitement seeker, the Tournament of Thrills is on tap. This spine tingling, action-packed event will keep spectators on the edge of their seats as automotive daredevils run through their death-defying paces.

Horse racing fans won't be left at the post, either, as top horsemen vie for a record purse total of more than $219,000. Throughbred, quarterhorse and harness racing will highlight the 10-day meet.

Charles Cole to teach Graphology

The American Handwriting Anaysis Foundation, with headquarters in Santa Clara Valley announce the formation of both Beginners and advanced classes starting in September.

The beginners class, covering the basic fundamentals of graphology, will be held every Wed. evening starting Sept. 18 at 1166 El Solyo Ave. The advanced and professional classes, or Workshop Lectures, to begin Sunday Sept. 8.

Charlie Cole, director of American H.A. Foundation points out that more and more industries and business are using handwriting Analysis as a tool to help with personnel selection.

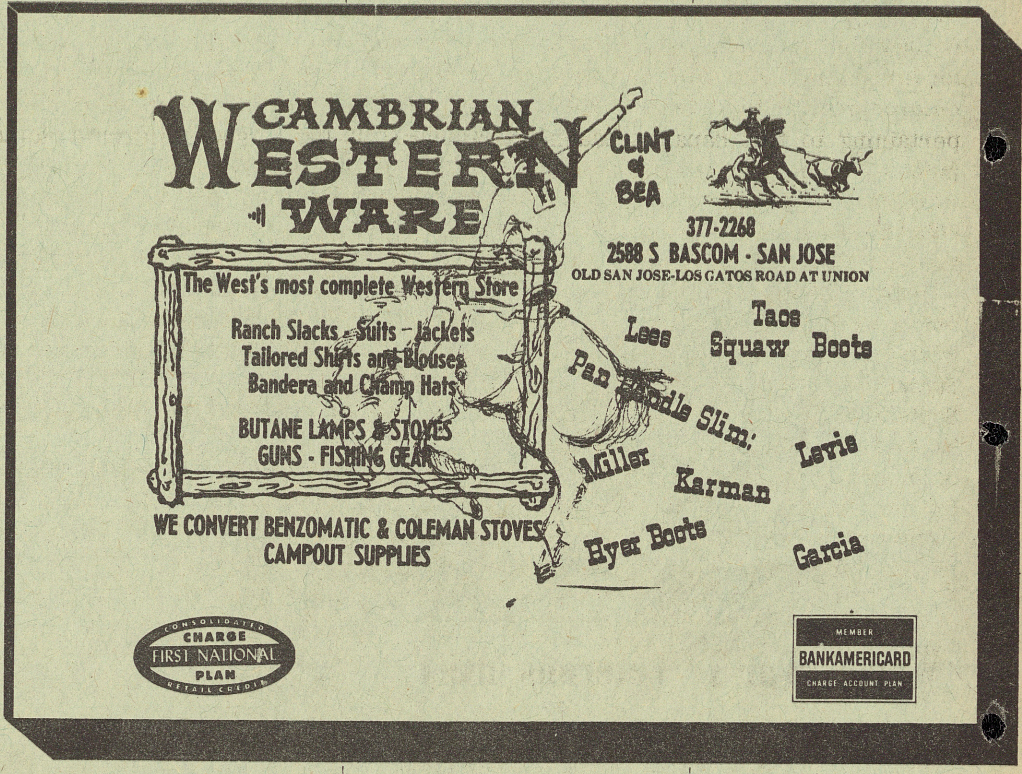

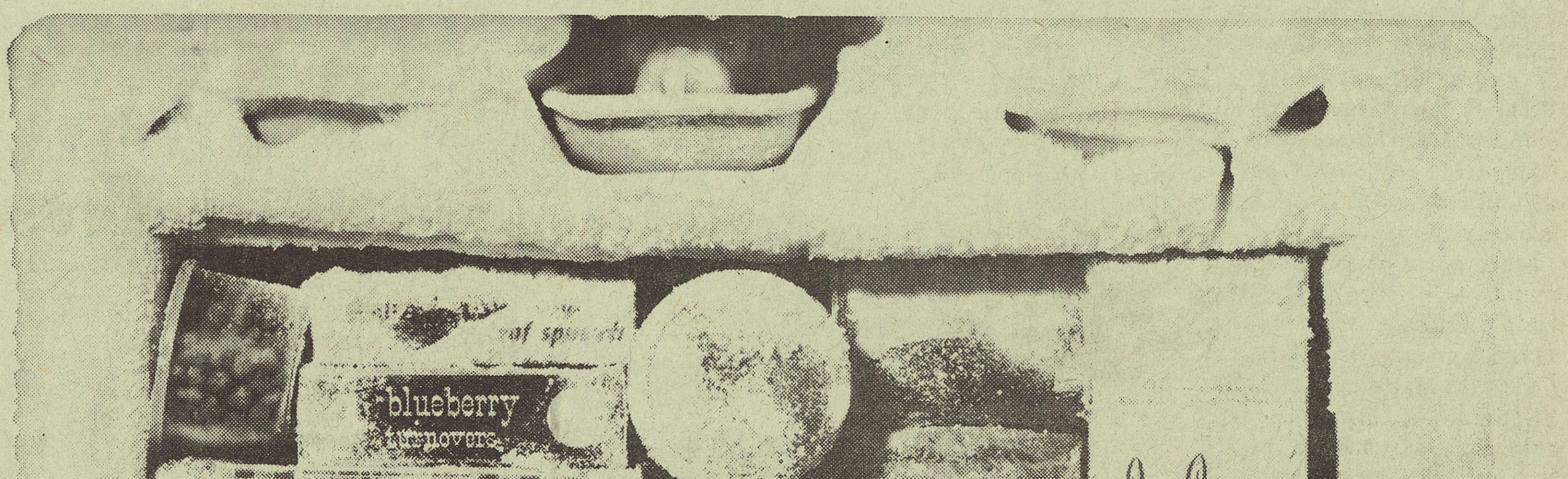

New refrigerator-freezers never do this!

No more defrosting! The new refrigerator-freezers are completely frostless. What's more, they hold up to 50 per cent more food than refrigerators of ten years ago. Yet they take no more kitchen space, thanks to modern insulation and design. You'll find a wide choice of decorator colors, too. See your Reddy Recommended Appliance Dealer today.

Reddy Recommended Dealer
PG and E
Pacific Gas and Electric Company

TO ENTER FLOWER SHOW--Judith Long, Miss Campbell, learns about fuschias from John Poppendorfer, 900 Juanita, Campbell. Poppendorfer plans to enter these flowers in the Floriculture Division of the Santa Clara County Fair, September 9 through 15. Deadline for entries in the Florticulture Division is September 5 and entry blanks are available at the Santa Clara County Fairgrounds, 344 Tully Road, San Jose.

Surprise bridal shower honors Miss Joan Shirley

Miss Joan Shirley, bride-elect of Jerry Miller of San Francisco, was the guest of honor at a surprise lingerie shower given recently at the home of Mr. and Mrs. Herman Rice in Saratoga. Hostesses were Miss Liz Rice and Miss Janet Fair, former Campbell High School classmates of Miss Shirley.

The gathering was attended by many of Jean's high school friends, some of whom haven't visited since graduation in 1961. Games were played and refreshments were served. A pastel green theme was carried out in the decor of the buffet table.

Joan is the only daughter of Mr. and Mrs. Jack Shirley of Cloverdale Lane. Jerry is the son of Mr. and Mrs. G. E. Miller of San Lorenzo. The wedding is planned for October in the First Methodist Church of Campbell.

Among those attending the occasion were Mesdames Boyd Fair, N. Potich, G. E. Miller, George Pecraft, Charles Warren, Fred Doss, Norman McCain, Jack Shirley, Herman Rice and the Misses Julia Tyler, Cindy Potich, Carol Guio, Kay Rowe, Marilyn Wilson, Penny Johnson, Jeanne Aspden, Colleen Buttke, Gail Miller, Sharon Grisset, Shirley Gerhardt, and Gay Long.

Antique shop opens downtown

Mrs. Mary Jane Gilbert and Mrs. Katie Blasingame who have opened "Ye Old Treasure Chest" in the Friendly Shopping Center, 299 E. Campbell Avenue, invite all their friends and acquaintances to come in and brouse.

Mrs. Gilbert and Mrs. Blasingame, antique collectors, are displaying many beautiful old items in good condition, including antique furniture, dishes, art glass and novelties.

Mrs. Blasingame is a past president of the Campbell Business and Professional Women's Club. Mrs. Gilbert, whose husband is manager of the meat department of Big Boy Market in Campbell, is a past member of the Club as well as the "Servettes", a San Jose service club.

Jeanette Merlino betrothed to John J. Cherney

Mr. and Mrs. Frank Merlino of 2786 Joseph Avenue, Campbell, have announced the engagement of their daughter, Jeanette, to John Joseph Cherney, son of Mr. and Mrs. Frank F. Cherney of Santa Clara.

The wedding is planned for St. Lucy's Church in Campbell on September 22. The bride-elect is a graduate of Abraham Lincoln High School and attended San Jose City College in San Jose. Cherney, a graduate of St. Francis High School, attended San Jose City College, and is employed in San Jose.

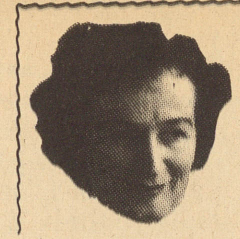

OUR TOWN

By Grace Hebard

Mr. and Mrs. Cecil Keesling and children Bryant and Michael of Honolulu, Hawaii, have been the guests of Mr. and Mrs. C.M. Clever of Kenneth Avenue. Mrs. Keesling and Mrs. Clever are sisters.

. . . . . .

Officer Bob Veneski of the Campbell Police Department has had his parents, Mr. and Mrs. Stanley Veneski of Scranton, Pennsylvania, visiting here recently.

. . . . . .

Mrs. Erma Bean of Kalamazoo, Michigan, has been visiting at the home of her daughter, Mrs. Ted Mielke, 3224 Oriole Drive.

. . . . . .

Mr. and Mrs. Alfred Johnson of 43 So. Milton Avenue, have returned from a two week's trailer trip to Lake Almanor where they caught some beautiful rainbow trout.

Boy Scouts Troop 13 is holding its annual Rummage Sale at IOOF Hall 1st St. and Campbell Ave., on Friday and Saturday August 23 and 24. Donations will be accepted at the hall anytime on the above dates, or will be picked up by calling 378-5984.

Come in and brouse. You may find that long elusive antique you have been searching for while helping in a worthy cause.

. . . . . .

The Lonzo Epps family of Glenenden Way will be leaving next week for a camping trip to Mendocino County.

. . . . . .

Mr. and Mrs. Roland Martin and the Elton Knights of North Milton Avenue have had Mr. and Mrs. Edgar Martin and children, Mike, Barbara and Debbie, and Mrs. Louise Martin, of Rochester, Mass., as houseguests recently.

. . . . . .

Mrs. Elias Ullman of Brooklyn, New York, has been visiting at the home of her son and daughter-in-law, Mr. and Mrs. Harold Ullman, 1143 Nottingham Place.

EXPRESS THANKS

We would like to thank our friends and neighbors for their kind expressions of sympathy at the loss of our father.

Mrs. John O'Neal and family.

Orchard City Grange to enter County Fair

Police Chief John Morgan was the speaker at the last meeting of Orchard City Grange No. 333. He gave an interesting talk on law enforcement and incidents pertaining to that department. Out of town guests were State Deputy Brother John Buck and Mrs. Buck, and Levi Richman of Gilroy.

State Deputy John Buck reminded all masters to attend Grange Day at the Santa Clara County Fair, September 12. Dinner will be held at 6:30 p.m. and members are to bring food for six persons.

Any member who has fruit or vegetables they wish to display at the Orchard City Grange booth at the County Fair are urged to call the chairman, Brother Guy Proctor, AN 9-5447.

Member Francis Rexbaugh is now home from the hospital and several other members are recuperating after short illnesses.

Sister Florence Sheffer, Home Economic Chairman, asks members to bring 2 aprons at the Sept. 27 meeting to be used in the apron contest.

After the meeting refreshments were served in the dining room. Mr. and Mrs. Werner Raab, Robert Lear and Mrs. Elmer Hoerler were in charge.

Church to hold "next to new" sale Aug. 28

The Board of Christian Education, of The Congregational Church of Campbell, will hold a Silent Auction of "Next To New" children's clothes in the Fireside Room on Wednesday, August 28, from 10:30 to 11:30 A. M.

All of the clothes will be in good condition. This is not a rummage sale. There will be all sizes and items.

Field trip enjoyed by Garden Club

Members of the Campbell Garden Club and several guests enjoyed a railroad field trip to Big Trees last week. Eleven year old Miss Carol Bertch, daughter of Mrs. Joan Bertch of Campbell, who identified the most plants while on the trip, was the winner of a beautiful tuberous begonia plant donated by the Bonsai Nursery. Carol will attend Rogers Junior High School in the fall.

Cosmetologists have four day convention

The beautiful Bakersfield Hacienda was headquarters for a four day convention of the California Cosmetologists Association, August 10 through August 14. Among the many events planned was a pool side luau, and a parade of units was held at the Bakersfield Civic Auditorium. Entertainment was highlighted by Rosemarie of the Dick Van Dyke Show and dancing was enjoyed to the orchestra of Ray Norval.

Monday evening there was a hair styling contest and formal installation of officers was held Tuesday night. National President, Joseph Weir, of Knoxville, Tenn., was the installing officer. The California Hair Fashion Conference also sent delegates to the convention. Mrs. Glenda Smith was elected recording secretary of the State Board of Cosmetologists.

Other delegates from the Campbell area attending were Mesdames Esther Terry, Grace Freudenthal, Bonnie Patterson, Emma Wilson, Janet De Salvo, Mary Dejoni, Lupe Lopez and William Terry, Roy Boatwright, and Lee Setser.

Girl Scouts to model in fashion show

Misses Susan Hack, Cynthia Buckley, Debbie Bopp and Susan Boerner, members of Girl Scout Troop 541 of Campbell will be models in the Good Grooming fashion show to be presented at the Emporium Friday afternoon, August 23 at 2:00 p.m.

A representative from the American Girl magazine will be the commentator.

Mrs. Beryl Buckley, 876 La Plata Plaza, Campbell, is leader of Troop 541.

World War I Veterans meet

Commander G. Milton Ogden announces a meeting of Winchester Barracks, Veterans of World War I U.S.A., on Saturday August 24 at 1:00 P.M. at West Valley American Legion club house on Dell Ave., Campbell. Refreshments will be served following a business session.

The enrollment of new members will be resumed after October 1 when all who sign up will become active members for the balance of this current calendar year and the entire calendar year 1964-totaling fifteen months full membership status.

The same rule prevails for the Ladies Auxiliary. Those who enrolled during the past few months as charter members have been ruled fully paid up members for the entire 1964 fiscal year.

Commander Ogden is urging all members of both units to join in the monthly pot-luck smorgesbord with members of West Valley Post American Legion at 6:30 P.M. on the fourth Friday of every month.

The dinner is always followed by featured entertainment and on the agenda is a Hungarian who escaped from the Communist slaughter of Nationals. Now an American citizen, his experiences are unbelievable. He speaks excellent English.

GIANT RUMMAGE SALE!
I. O. O. F. Hall - First and Campbell Ave.
Wed. August 28 and Thurs. Aug. 29 9 a.m. - 5:30 p.m
SAN JOSE CHAPTER OF SWEET ADELINES

TERRY'S HAIR FASHIONS
Hamilton Plaza
1678 So. Bascom
Campbell, Calif.
GIRLS! Get ready for school with a new hair style!

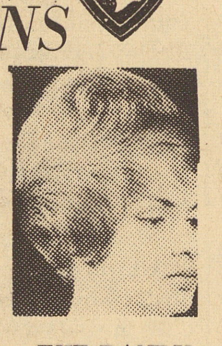

THE DANDY styled for fall & winter
Get your hair cut and shaped in the new "Dandy" style
377-4124
Make an appointment now

DAIRY BELLE FREEZE
CELEBRATES
ITS
FIFTH ANNIVERSARY
In appreciation of past patronage offers
1/2 BROASTED CHICKEN 69¢
HOT DOGS 15¢
Thursday, Friday, Saturday and Sunday only
Phone orders taken - 378-7932
William and Lucille De Rosa
Dairy Belle Freeze
1750 Winchester Road, Campbell

RACHELS
Summer
CLEARANCE
in time to take advantage of the
WARM WEATHER AHEAD
100 DRESSES
25% off
Cottons - Arnell - Dacron
Large assortment of Colors and Styles
We carry regulation GIRLS GYM WEAR for all Campbell Schools
RACHEL'S
BANKAMERICARD
We Give and Redeem Campbel Merchants Stamps
422 E. Campbell Avenue
378-3623

BREUNER'S homefurnishers since 1856
wayside store
Highway 17 & Hamilton Ave., Campbell 95008
Phone: 378-9400
Shop Mondays, Thursdays and Friday 12 noon 'til 9—other days, 9:30 to 5:30

Breuner's Group Savings Plan Specials
French Provincial Room Group

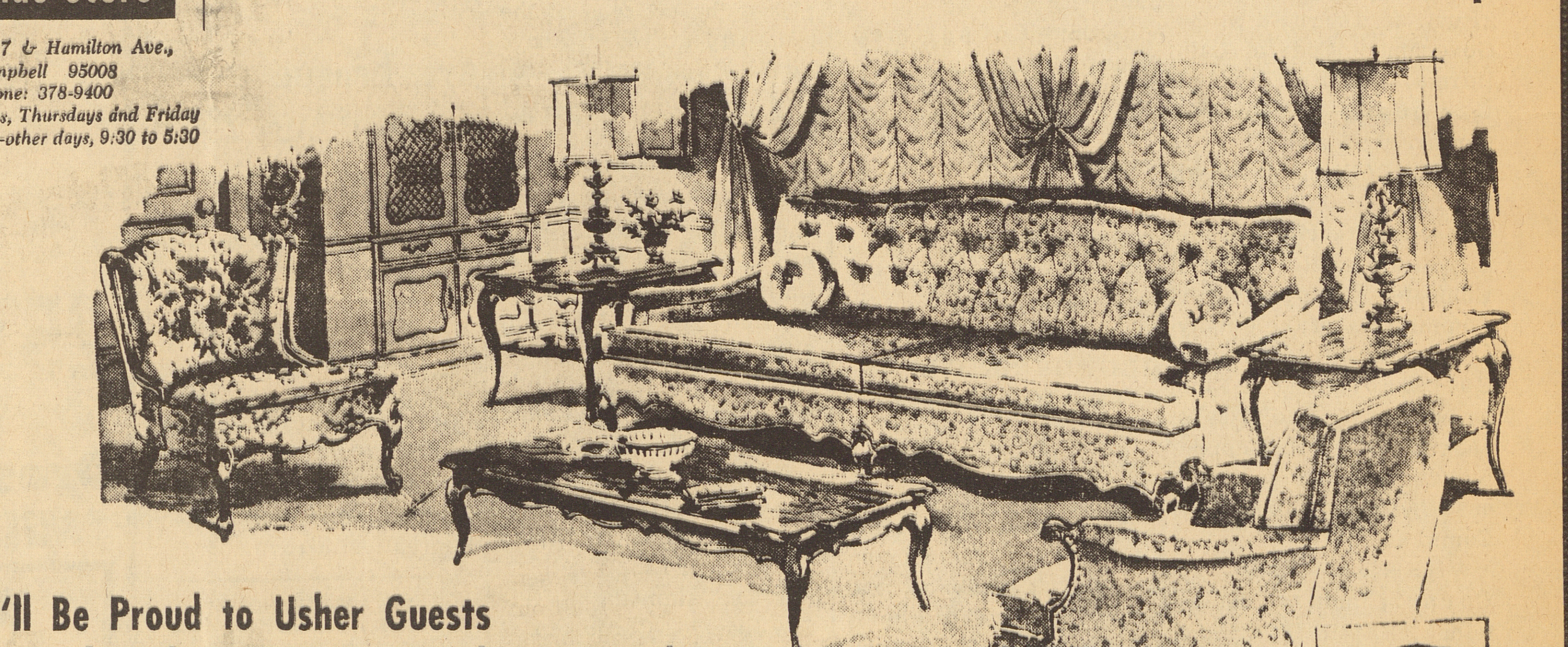

You'll Be Proud to Usher Guests into this elegant 6-pc. French Provincial room

- **French Provincial sofa** has deep diamond tufted back, fine carved fruitwood frame, reversible "T" cushions and damask covers in brown, green, rose or gold.
- **Armless occasional chair** with fruitwood trim in gold and toast quilted floral print.
- **Large lounge chair,** fruitwood trim, covers of green, toast or gold damask. Zippered foam cushion.
- **Three (3) fruitwood tables** with matching French detailing—two step or end table styles and one cocktail table.

399.50
nothing down
only $20 monthly

LEGAL NOTICE

NOTICE TO BIDDERS

Notice is hereby given that sealed bids will be received by the Board of Trustees of the CAMPBELL UNION HIGH SCHOOL DISTRICT, Campbell, California, at the office of the Clerk of said District at the Administrative Office Annex, 1224 Del Mar Avenue, San Jose, California, until 7:00 o'clock, P.M., August 27, 1963 at which time and place bids will be opened for the purchase of two or more school buses, each with the capacity of 79 passengers and each in accordance with complete detailed specifications on file and available for inspection at the office of the District Superintendent. Motor shall be horizontal type, underfloor midship mounting, minimum 590 cu. in. displacement.

A certified or cashiers check, or a bid bond in the amount of not less than 10% of the highest bid submitted shall accompany each bid.

The bus or busses furnished shall meet all the requirements of the State of California in every respect as set forth by the State Department of Education and the California Highway Patrol, spare tire excepted.

The Board of Trustees reserves the right to accept or reject any or all bids, to waive any irregularities, and to be the sole judge of the suitability of equipment offered.

By order of the Board of Trustees, CAMPBELL UNION HIGH SCHOOL DISTRICT
WM. L. MURPHY
Clerk of the Board
Pub. August 14, 21, 1963

LEGAL NOTICE

RESOLUTION NO. 1545
BEING A RESOLUTION AND NOTICE OF INTENTION TO ANNEX CERTAIN UNINHABITED TERRITORY CONTIGUOUS TO CITY OF CAMPBELL DESIGNATED AS McGLINCEY 1963-10 ANNEXATION TO CITY OF CAMPBELL, AND FIXING TIME AND PLACE OF HEARING PURSUANT TO PROVISIONS OF ANNEXATION OF UNINHABITED TERRITORY ACT OF 1939, AS AMENDED.

WHEREAS, the City Council of City of Campbell has received a written petition from the owners of not less than one-fourth (1/4) of the area and of the assessed value of certain contiguous uninhabited territory, according to the last preceding equalized assessment roll of the County of Santa Clara, State of California, in which such territory is situated; and,

WHEREAS, said petition requests the annexation of said uninhabited territory as defined in the Government Code of California, to the City of Campbell, a municipal corporation; and,

WHEREAS, the proposal for the annexation of said uninhabited territory to the City of Campbell has been submitted to the Boundary Commission of the County of Santa Clara, State of California, and that the boundaries thereof have been approved and certified as to their correctness by said Boundary Commission; and,

WHEREAS, the City Council finds and determines that it is for the best interest and general welfare of the people of the City of Campbell that said property referred to and hereinafter particularly described, be annexed to the City of Campbell;

WHEREAS, the City Council desires to designate said annexation as MC GLINCEY 1963-10 Annexation to the City of Campbell as the approximate name by which said annexation shall hereafter be referred; and,

WHEREAS, the City Council desires to annex the said territory to the City of Campbell, California; and,

WHEREAS, there has been compliance with all other statutory requirements provided by the "Annexation of Uninhabited Territory Act of 1939", as amended,

NOW, THEREFORE, BE IT RESOLVED by the City Council of the City of Campbell that it is its intention to annex to said City pursuant to the provisions of the Annexation of Uninhabited Territory Act of 1939, as amended, the territory commonly known and designated as McGLINCEY 1963-10 Annexation to the City of Campbell, the description of which is set forth in Exhibit "A" entitled "Description for McGLINCEY 1963-10 Annexation to the City of Campbell", which is attached hereto and made a part hereof.

BE IT FURTHER RESOLVED, AND NOTICE IS HEREBY GIVEN, that Tuesday the 10th day of September, 1963 at 8:00 P.M. of said day at the Council Chambers of City of Campbell, in the City Hall, 75 North Central Avenue in City of Campbell, are hereby fixed as the time and place for the hearing of written protests and objections to the said proposed annexation, which said protests shall state the names of all of the owners of the property affected, and the description and area of the property in general terms; and

BE IT FURTHER RESOLVED that a copy of the Resolution and Notice be published once a week for two successive weeks in The Campbell Press, a newspaper of general circulation, published in said City, and once a week for two successive weeks, in the Los Gatos Times-Saratoga Observer, a newspaper of general circulation, published in the County of Santa Clara, California, and that the City Clerk forthwith mail a written notice of the proposed annexation to each person to whom land within the territory proposed to be annexed is assessed in the last equalized county assessment roll or as known to said Clerk and to any person who has filed his name and address of the lands in which he has any interest, either legal or equitable with said Clerk.

PASSED AND ADOPTED this 5th day of August, 1963, by the following vote:
AYES: Councilmen: Doetsch, McElroy, Weitzel, Lico
NOES: Councilmen: None
ABSENT: Councilmen: Rogers
APPROVED:
PETER B. LICO
Mayor
ATTEST:
DOROTHY TREVETHAN
City Clerk

DESCRIPTION OF LANDS PROPOSED TO BE ANNEXED TO THE CITY OF CAMPBELL
McGLINCEY 1963-10

BEGINNING at the point of intersection of the easterly line of Union Avenue, 60 feet wide, and a northerly City Limits Line as established by Campbell Annexation 1961-16A; Ordinance #357 passed and adopted on December 28, 1961, said point of beginning lying in the southwesterly corner of the lands deeded to Winfield L. Archibald on November 19, 1954, in Book 3020, Page 570, O. R.*;

THENCE from said point of beginning northerly along the westerly line of the said lands of Archibald and said easterly line of Union Avenue, continuing Northerly along the westerly line of the lands deeded to B. Crill on July 13, 1961 in Book 5229, Page 60, O. R.*, to the northwesterly corner thereof;

THENCE easterly along the northerly line of the said lands of Crill to the northeasterly corner thereof;

THENCE southerly along the easterly line of the said lands of Crill, the easterly line of the said lands of Archibald to the point of intersection with the northerly line of the said lands of Archibald;

THENCE easterly along the northerly line of the said lands of Archibald to the northeasterly corner thereof;

THENCE southerly along the easterly line of the said lands of Archibald to the southeasterly corner thereof;

THENCE westerly along the southerly line of the said lands of Archibald, to the POINT OF BEGINNING.

O. R.* Official Records, County of Santa Clara, State of California
Pub. August 14, 21, 1963

LEGAL NOTICE

NOTICE OF INTENDED SALE AND NOTICE OF INTENDED CHATTEL MORTGAGE
KNOW ALL MEN BY THESE PRESENTS:

NOTICE IS HEREBY GIVEN that FRANCES J. RUIZE, individually and as Administratrix of the Estate of JOSEPH E. RUIZE, JR., deceased, intends to sell to CRAIG L. NEW, all of her right, title and interest in and to that certain auto upholstery business known as "Joe's Auto Upholstery", located at 954 Camden Avenue, Campbell, California, including all inventory of merchandise, supplies, equipment, furniture, 1947 Harley Davison Motorcycle and good will thereof.

NOTICE IS FURTHER GIVEN that the intended vendee, CRAIG L. NEW, will execute a chattel mortgage on the furniture and equipment, and which chattel mortgage will secure the balance of the purchase price in the sum of Twenty-five Hundred Dollars ($2,500.00) bearing interest at the rate of Six (6%) per cent per annum.

That the consideration for the sale of said business, including all inventory of merchandise, supplies, equipment, furniture, motorcycle and good will thereof, will be paid at the law offices of BOCCARDO, BLUM, LULL, NILAND, TEERLINK & BELL, attorneys at law, 841 The Alameda, San Jose 26, California, on August 27, 1963, at 10:00 o'clock A.M.

That the address of the intended vendor above named is: 1955 Trenton Drive, San Jose, California.

That the address of the intended vendee above named is: 3382 Mt. Wilson Drive, San Jose, California.

Dated: August 16, 1963.
FRANCES J. RUIZE
Individually and as Administratrix of the Estate of Joseph E. Ruize, Jr., Deceased
BOCCARDO, BLUM, LULL, NILAND, TEERLINK & BELL
841 The Alameda
San Jose 26, California
Pub. August 21, 1963

HAVE YOU TRIED IT YET?
Gillette Super BLUE BLADE
DOUBLE EDGED • DOUBLE ECONOMY
15 for $1.00 • • • 10 for 69¢
FITS ALL GILLETTE RAZORS

Eastfield seeking home for Campbell boy

Eastfield Children's Home in Campbell is looking for a family in the area who would provide room and board for a teen-age boy who would like to finish his senior year at Campbell High School.

The youth, who is interested in art, will probably not be able to finish his final year with his friends in this community unless an interested family can offer him a place to live.

Eastfield will assume responsibility for payments for board and room, but would like to plan with the family for some work responsibilities around the home in order for the boy to earn his spending money.

Paul Case, social worker at Eastfield, asks anyone who might be interested to contact him at 378-3401 between 8:30 a.m. and 5:30 p.m.

Eastfield is a private welfare agency, supported by United Funds as well as from private donations. Children of all faiths and races are accepted with recommendations from the Santa Clara County Welfare Department, the Probation Department, school and private psycologists.

Eastfield serves about twenty children in its residential center located at 251 Llewellen Avenue, Campbell, and approximately ten more on its "out patient" roster. The goal of Eastfield is to return the child to his own family whenever possible or to find suitable foster homes. It is one of very few agencies who treat the child and his family at the same time.

Jr. College district backs S.C. in zoning

The West Valley Junior College District governing board joined with Santa Clara in its petition for industrial zoning which comes before the Santa Clara County Board of Supervisors September 3.

The trustees based their action on the projected assessed valuation of the area north of Bayshore Freeway and east of Lawrence Station road. If committed to industrial uses, the area would yield a high valuation yet would not contribute to the student load of the new junior college district. Conversely, tract housing would offer a reduced valuation while swelling student population.

Three other school districts and a dozen or more home owners' organizations previously endorsed Santa Clara's stand.

Several policies were adopted by the Board including one concerning reaction to zoning proposals which will be tempered by the effect on student welfare and on the nature of the tax base for the district. A five point policy spelling out the educational purposes of the new district was adopted, paving the way toward ultimate accreditation. A suggested salary schedule was postponed to allow trustees time to study the proposal.

District headquarters may be moved from the Campbell High School District to the new Moreland School District Administration building. Lease negotiations have been ordered.

Police sponsor junior hunter safety course

Are you planning to take your boy hunting this season? If so, in order to get his hunting license, he must complete a course in hunting safety. The Campbell Police Department is sponsoring a Junior Hunter Safety Course at the Department August 27, 28 and 29, between the hours of 7 and 9 p.m. Youngsters must be accompanied by a parent or adult. A charge of fifty cents will be made.

Officer Paul Schommer will be the instructor and he reported no weapons should be brought to the course. Sign-ups are now being accepted and the deadline is Friday, August 23, at 5:00 p.m. For further information call 378-8141.

Art League to meet Aug. 28

On Wednesday night, August 28, at 8:00 p.m. the Cambrian Art League will meet for a Round Table discussion.

Among the subjects to be discussed will be Eric Obach's workshop, which will begin during the month of September. All interested parties are invited to the Cambrian Plaza Recreation Room.

THE UNIQUE SHOPPE
1589 Meridian Road
(corner Meridian & Hamilton)
We will display and sell on consignment (60% to you), your new and near-new ADULTS' and CHILDREN'S APPAREL.
Must be name brands, top quality, in style, cleaned and pressed. (Cleaners tag must be attached).
Call and let us explain 264-7552
Hours 10 till 5:30 p.m. Daily
We will sell those "white elephant" birthday and wedding gifts also!

ADMIRAL SALES AND SERVICE
—also—
Stereos and Radios
EXPERT, HONEST SERVICE
Open every night 'till nine p.m.
Come in and get Acquainted!
CHEUVRONT RADIO AND T.V.
378-1282
1558 La Pradera Dr. Campbell, California

EL CHARRO
2169 WINCHESTER BLVD.
378-1277
SPECIAL
BUSINESSMEN'S LUNCH $1.25
CHARCOAL - BROILED
STEAK DINNER $1.49
We Also Serve American Dishes
FOOD TO GO

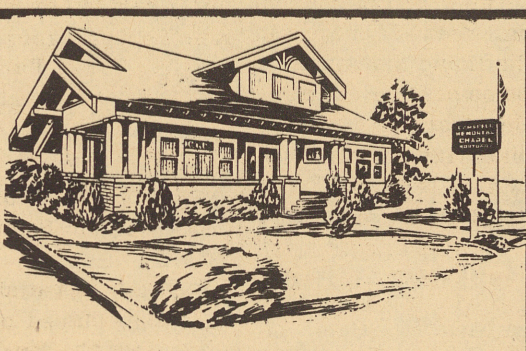

Skilled attention to our professional care invariably results in a consoling last impression for the families who place their trust in Campbell Mortuary.
SERVICE MEASURED NOT BY GOLD BUT BY THE GOLDEN RULE
Member THE ORDER OF THE GOLDEN RULE
PHONE FRanklin 8-6915
DARLING......FISCHER......FABER'S
CAMPBELL Memorial Chapel
231 EAST CAMPBELL, CAMPBELL
Two Chapels To Serve You....Campbell & Los Gatos

ANNUAL AUGUST SUMMER SALE CONTINUES TILL AUGUST 31
25 to 50 % OFF
on all ladies ready to wear
Dresses Suits Coats Millinery Jewelry
BATHING SUITS LESS THAN 1/2 PRICE
MALATESTAS SMART FASHIONS
"The Store With The Big City Look"
444 N. Santa Cruz Ave. Los Gatos Shopping Center
(Next to Lee Bros.)
EL 4-9462 Lots of Parking

REAL ICE CREAM
22 FLAVORS
WE MAKE OUR OWN
SHAKES — MALTS — SUNDAES
CANDY — GUM — MINTS
ENJOY THE BEST
Special Orders - Our Personal Attention
BON-TON ICE CREAM
32 E. Campbell Avenue Campbell

Benson's
CAMPBELL CLEANERS

ARE YOU READY TO GO?
Let us
VACATIONIZE YOUR CAR
U HAUL TRAILERS FOR RENT
PLUS
Just the right Blend of Hancock gasoline for your car
7 Blends – 7 Prices
PLUS
Carbureter cleaner in every gallon
Come in today
We Give Campbell Merchants Stamps
We Honor All Credit Cards
Salciccia's Hancock Service
Cor. Union & E. Campbell Ave. ES 7-4720

You can be sure when you
CALL A PROFESSIONAL

AUTOMOBILES
AMERICAN TRUST TERMS
See and drive the popular...
MERCURY MONTCLAIR and MONTEREY
Used cars sold at WHOLESALE PRICES
CERRITO LINCOLN MERC.
614 N. Santa Cruz, Los Gatos
Open Eve. and Sun. EL 4-4530

CHIROPRACTOR
A. ROSS McCONNELL
Chiropractor
GENERAL PRACTICE
Hours 9 to 6 — Sat. 9 to 3
Eves. by appointment
Office 378-0432
Res. 248-5584

ELECTRICIANS
McKinley - Young
ELECTRICAL CONTRACTORS
Residential - Industrial
Trouble Shooting
31 N. Central Ave., Campbell
Phone FR 8-5900

Prettyman Electric Co.
WIRING
Residential - Commercial
Trouble calls Free estimate
379-4970

MOVERS
Nickell's Van & Storage
MOVING - STORAGE
PACKING - SHIPPING
PROMPT, SAFE SERVICE
Agents for Lyon Van Lines
1617 Almaden Rd. CY 4-7944

PAINTING
PAINTING
MONEY SAVING PRICES
QUALITY WORK
FREE ESTIMATES
FR 8-2797

Photographic Supplies
VILLAGE CAMERA SHOP
14448 Union Ave.
Cambrian Park Plaza
318 N. SANTA CRUZ
Los Gatos

PLUMBING SUPPLIES
Complete Plumbing Supplies
For the Home Owner
U do or we do it
Open Daily 8 to 6
Open till 9 p.m. Thurs. eves.
9 a.m. — 1 p.m. Sundays
1049 DELL AVENUE
378-3373 378-3379

SHEET METAL
COUNTY SHEET METAL
INC.
36 inch Air King Kitchen Hoods $27.50
Heating and Air Conditioning
Service with a Smile
George Rodriguez
ES 7-0929
Luke Cardenas
ES 7-6585
150 N. Harrison
FRanklin 8-2072

PLOG - SHEET METAL CO. -
ALL TYPES
SHEET METAL - HEATING
AIR CONDITIONING
FR 8-0934
130 S. Gilman, Campbell

TELEVISION
AL'S TV SERVICE CO.
98 E. CAMPBELL AVE.
FR 8-5912
AUTO RADIOS — STEREOS
TV Antennas Repaired
Reconditioned used TV's
EMERSON SALES & SERVICE
All Work Guaranteed

TELEVISION
New & reconditioned sets
Repairs on auto radios
stereo, antennas
ATKINS RADIO & TV
53 S. Winchester Blvd.
CY 5-7885

UPHOLSTERY
UPHOLSTERING FURNITURE
DRAPERIES SUPPLIES
REPAIRS BAR STOOLS
CY 5-3800
THE ALAMEDA UPHOLSTERY SHOP
861 W. San Carlos
FR 8-3800

CAMPBELL PRESS
WANT ADS
Where more people do more Buying and Selling!

MEETING TONIGHT--The Rev. Richard B. Ford is one of the team of four Episcopal ministers who are helping to organize the new Saint Lawrence Episcopal Church of Campbell. A public meeting for the outlining of plans for the new Church is being held tonight at Atkinson's Hall, 236 West Campbell Avenue, at 8 p.m. All interested persons are invited to attend.

Three on bike are too many at Northwestern

by JOHN RITTER

As previously described in Press editions, the National High School Institute at Northwestern University required considerable effort on the part of three Campbell High School students this past summer. However, the major factor which aggravated the situation was the long distances between dormatories and classes.

This problem of distance was of major concern to the boys, who had to walk a mile to classes in the morning, walk the mile back to eat lunch, walk the mile again to return to afternoon classes, walk back the mile for dinner, and finally had to walk to and from the library each evening: another mile.

This situation was further aggravated if a young man had some social obligations, for the girls' dormatory was also a mile from the boys dorm, but not in the same direction as classes.

Such a tax on a boy's energies was of particular bother to the two boys from Campbell High, Rick Moore and John Ritter, and Ritter's roommate, Bill Wilen from South Dakota. After a week of such walking, this trio decided that an immediate solution was necessary.

That solution involved something of a "fight-fire-with-fire" approach, as Ritter was forced to hike 25 blocks to purchase a $15 bicycle.

However, after the initial struggle, life was more bearable. Northwestern students began to see three kids riding the same bike, at the same time--Ritter pumping, Moore balancing on the cross bar holding books, and Wilen acting as Ritter's eyes while sitting on the handle bars.

This pleasant transportation condition continued for a week. At that time a special dorm meeting was called, where bicycles were greatly discouraged by the counselors. The counselors informed all the boys that more than one on a bike was illegal, riding on main streets was illegal, riding without lights was illegal, and riding without a license was illegal. The counselors then privately urged the three riders to sell the bike. Counselor X particularly supported this move.

A week went by. The boys still had the bike. Riding was not so obvious; the boys used it only in emergencies. However, by the end of that week Ritter was caught riding the bike.

Counselor X now commanded that the boys sell the bike within a week.

A week went by. The boys still had the bike. The boys had tried to sell it, but no one wanted it. Counselor X was not overwhelmingly sympathetic.

By the end of that week, the boys knew the time for decision had come. So they took the bike out on campus and hid it in the bushes.

The last week of the institute passed without a sight of the bike. Counselor X made no comment. All was quiet.

Saturday, Aug. 3, the institute closed. The students from all sections of the country left quickly to return home. So departed the three riders toward their respective homes in California and South Dakota.

Come to Church

FIRST METHODIST CHURCH, 381 N. Winchester Rd.
Minister Wm. H. Gould, Alan R. Goozee,
Dorothy H. Kimbrell, FR 8-3472
Worship and Sunday School 9:00 AM and 10:30 AM
Youth Fellowships 7:00 p.m.

CHURCH OF CHRIST, 65 West Rincon Avenue
Charles Shelton, Minister, FR 8-5794
Church Phone FR 8-7512
Worship: 8:30 - 11:30 a.m. 6 p.m.
Bible School 9:45, Prayer Meeting Wed. 7:30 p.m.

ST. LUCY'S CHURCH 2350 Winchester Boulevard
Sunday Masses: 7:00-8:00-9:00-10:00-11:00-12:15
Confessions: Saturdays and Eves of First Friday and Holy Days: 4:00-5:30, 7:30-9:00.

FIRST CHURCH OF CHRIST, SCIENTIST
395 W. Rincon Ave.
Sunday Church and School 11:00--Wed 8 p.m.
Reading Room - Same building 378-9226
Mon., Wed., Fri., Sat., 11:30 - 3:30

THE CONGREGATIONAL CHURCH OF CAMPBELL
(United Church of Christ)
400 W. Campbell Avenue FR 8-4418
Rev. Ed Cunningham, Minister
Church and Church School 9:30 a.m. and 11 a.m.

ZION LUTHERAN CHURCH
3257 Payne Avenue 248-8402
Oliver Ruud, Pastor
Sunday School 9:45 Worship Hours, 8:30 and 11:00 a.m.
Synod - The American Lutheran Church

SAN TOMAS BAPTIST CHURCH, 602 Harriet Ave.
Rev. Leo Galey, Pastor, Phone 356-3047
Sunday School 9:45 a.m.
Worship Service 11 a.m. 7 p.m.
Training Union 6 p.m. Sunday Eve.
Prayer Meeting 7:30 p.m. Wednesday

CAMPBELL SEVENTH-DAY ADVENTIST CHURCH
J. D. Bolejack, Pastor--378-2645 Ch Ph--378-4710
Worship Services--8:30, 11:00 a.m.
Sabbath School--9:30 a.m.
Prayer Meeting, Wednesday, 7:30 p.m.

IMMANUEL UNITED PRESBYTERIAN PARISH
Clifford R. Alsen, Pastor, 241-7040 Church 379-4111
Worship Service 10:00 AM. Church School 9:00 AM.
Meeting at Campbell Seventh Day Adventist Church
4th and Rincon. Church Office 1764 Winchester

CHURCH OF GOD OF THE FAITH OF ABRAHAM
555 McGlincey Lane Russell Magaw, Pastor
Sunday School 9:45 A.M. Morning Worship 11:00 AM.
Evening Service 7:00 P.M. Phone 377-6357
Prayer Meeting & Bible Study 7:30 P.M. Wed.

CAMPBELL BAPTIST CHURCH, 151 Sunnyside Ave.
Rev. Irwin Weyhe, Pastor--378-2658
Sunday School 9:45 a.m. Morning Service 11 a.m.
Youth Meetings 6:00 p.m. Evening Service 7 p.m.
Mid-Week Services Wednesday 7:00 p.m.

FIRST CHRISTIAN CHURCH, 109 No. 1st, Campbell
Leon A. Berg, Minister 241-9257
Bible School 9:45 A.M. Morning Service 11:00 A.M.
Youth Meeting 5:45 P.M. Evening Service 7:00 P.M.
Midweek Service Wednesday 7:30 P.M.

CALVARY TEMPLE 202 Railway Avenue
Minister J. O. Throckmorton 378-3739
Sunday School 9 45 a.m. Worship 11 00 a.m. 7:00 p.m.
Prayer and worship Tues 7:30 p.m.
Youth service 7:30 p.m. Thurs.

FIRST BAPTIST CHURCH, 400 Llewellyn Avenue
Dr. Clayton Harrop, Interim Pastor
(Jerry Purkaple, Minister of Education, 378-6994)
Sun. School 9:45 AM Worship Ser. 11 AM - 7:30 PM
Training Union 6:30 PM Sun., Prayer Ser. 7:45 PM Wed

CAMPBELL THEATER
Kiddie Matinee
Thurs., Fri. Matinee
12 Noon to 3:47
Greatest Show on Earth
CARTOONS
Thurs., Fri., Sat. and Sun. Continuous
2 Walt Disney hits
Savage Sam
Yellowstone Cubs

Sports cars to take over Squaw Valley on Labor Day

Sports car fans have set aside the Labor Day Weekend as their own as sports car activities completely take over Squaw Valley State Park near Lake Tahoe for three days, August 31, September 1 and 2.

Since the Reno Races have been cancelled, the Sports Car Olympics take over as the fun filled event of the season.

The Olympics, presented by the 60 member clubs of the Northern California Sports Car Council, are open to all fans with a wide range of events to interest the speed event drivers as well as the rallyists.

There will be a T and D ralley, an autocross going two days, a trials course, a gymkhana course, and a brand new hill climb course.

Three non driving contests have been added to round out the weekend in addition to the SCCA sanctioned Concours d'elegance. Entertainment includes a dinner dance plus side trips to nearby Crystal Bay. The $31.50 price includes all meals, events, badges and lodges. Write to 2558 Westgate Avenue in San Jose for entry blanks.

A series of overlapping events are scheduled so that contestants may enter all events or select ones of their choosing.

Hornets to host kick-off breakfast

A kick-off pancake breakfast for the Hornet Football Club will be held Sunday morning, August 25, at the Elmer Johnson Field in Santa Clara, across from Townsend Field. All Hornet boosters are cordially invited to attend. Admission is 75 cents for adults and children over 13 and 50 cents for children aged 5 to 12. No charge will be made for children under 5. Breakfast will be served from 8 a.m. to 1 p.m.

Hornet parents from the Campbell area working on arrangements are Elmer Agrella, Bill Butler, Jack Schanck and Al Vatuone.

S.C. County Fair News

The 19th annual Santa Clara County Fair opens Monday Sept. 9 and runs through Sunday night, Sept. 15.

Many Campbell organizations including the Campbell Garden Club, the FFA and 4H Clubs, the Fuschia Society, and others will be entering the competitions.

Among the many attractions will be harness racing, a popular sport at the fair every year. Three races will be run daily, Sept. 11 through Sept. 14, at 7 p.m. A total of $3,000 in purses are offered this year, chairman Reb Lauber said, $250 for each race. Over 80 entries are expected this year. Horses from as far away as New Jersey will be competing.

PHOTOGRAPHY

Shutter bugs will have their own division at the County Fair. Deadline for entry in the Photo Salon is August 30, according to Kathy Carroll, contest coordinator. Entry forms are available at all photo and camera shops or at the Fairgrounds, 344 Tully Road, phone 295-3050.

There will be competition in both photographic print and color slide categories. Judges will be Paige Abbott, Loren Cockrell, and Arthur E. Lundy.

JUDY LONG IS FINALIST

Miss Patrice Fowler, a blue-eyed blonde from San Jose, was chosen Miss Santa Clara County Fair Queen last Saturday night. Campbell's entry, Miss Judith Susan Long, was a finalist in the contest.

Two events for High school baseball

Monday's game pitted the Campbell Lions against the Campbell Rotary. Wildness on the part of Lion's pitcher, Ken Becker, gave Rotary pitcher, Terry Porter, a 4 to 1 win. On Tuesday Alan Liss and Don Kinzel of Lloyds Robins combined to throw a 6 to 4 victory over California Safety and Supply.

Bishops Hawaiians and the Lions played on Wednesday with Ron Taniguchi of the Hawaiians chalking up an 8 to 1 win.

Thursday's game saw John Melvin of the Kiwanis beat Dick Berg of the Rotary by a 4 to 3 score. Bob Fancher and Craig Wilson each scored 2 runs for the win. Friday's game between the Robins and the Lions saw Ray Taber starting for the Lions and Alan Liss for the Robins. Lions reliever Jeff Wilson received the win and Don Kinzel of the Robins the loss.

Both did fine jobs. Don Hahn was credited with the only hit for the losing Robins.

THE STANDINGS as of August 9.

Team	W	L
	Record	
Bishops Hawaiians	4	1
Campbells Kiwaniis	4	1
Lloyds Robins	2	3
California Safety and Supply	2	3
Campbell Rotary	2	3
Campbell Lions	1	4

LEADING PITCHERS

NAME	W	L
Porter	3	0
Taniguchi	2	0
Knight	2	0
Wright	4	3

SERVICE CLUB NOTES

ROTARY CLUB-Regular luncheon meeting, Monday noon, Grange Hall, 109 No. First St., August 26. Speaker: Rev. Billie H. Pate, Chaplain for the Santa Clara County Institutional System.

. . . . . .

KIWANIS CLUB-Regular luncheon meeting, Tuesday, August 27, Campbell Country Woman's Club.

. . . . . .

OPTIMIST CLUB-Regular breakfast meeting, Tuesday, August 27, Miranda's, 700 E. Campbell Avenue.

GRANGE BREAKFAST

Orchard City Grange No. 333 will hold its regular monthly breakfast on Sunday, August 25, from 9 a.m. to 2 p.m. at the Grange Hall, 109 N. First St., Campbell.

West Valley Club

Two gatherings have been slated by West Valley Parents Club for this week. The regular August meeting will be held tomorrow night, Thursday, at 8:00 p.m. in the Teachers Room at Elvira Castro Junior High School. A movie on cancer in women will be the subject to be discussed by a local representative of the American Cancer Society. A question and answer period will follow.

Mmes. John Hopkins, Robert McElroy and Wells Collett are hostesses for the evening. Highlight of the club's social events will be a steak barbecue for members and husbands on Saturday, August 24, in Oak Meadow Park, Los Gatos at 7:00 p.m.

SEWING MACHINES
LOS GATOS
OFFICE EQUIPMENT
1H N. Santa Cruz Ave.
Los Gatos EL 4-2178
Sales - Service - Rentals
Complete Line of
OFFICE SUPPLIES

Tom Haller to be guest star at SJ Municipal Stadium

Bolstered by the return of third baseman Paul Schaal and shortstop Don Furnald, the San Jose Bees will open a three game series with the Stockton Ports in Municipal Stadium Thursday night at 8 o'clock.

Schaal, battling for the California League hitting lead, is back in action after suffering a gashed finger, his second disabling injury of the season.

Furnald returned to action last week after being sidelined two weeks with a ruptured blood vessel in his thigh.

The series will continue Friday and Saturday nights.

A feature of the home stand will be Kiwanis Night on Saturday and the guest appearance of catcher Tom Haller of the San Francisco Giants.

There will be a Kiwanis wives' baseball throwing contest and a Kiwanis men's batting contest. Presidents of 12 Kiwanis Clubs will battle in a softball game.

Following the President's game, Haller will be introduced and will present awards to the winners of the special events, after which he will be presented with a plaque from the Kiwanis Clubs.

BASIC TRAINING

William R. Hoffman, 18, son of Mr. Robert J. Hoffman of 1042 Hamilton Ave., Campbell, is undergoing nine weeks basic training at the Naval Training Center, Great Lakes, Ill.

The intensive training program includes naval orientation, history and organization, military law, ordnance and gunnery. damage control, seamanship and shipboard routine.

Advanced
• Reseal
• Adjusting
• Overhauling
• Custom Rebuilding
• Repair
Automatic Transmission
TRANSMISSION RESEAL SPECIAL — $27.50
free pick-up & delivery
courtesy cars
JIM MCKELVEY
433 Willow St.
San Jose, Calif.
Shop: 286-4008
Res: 297-7645
First Nat. Charge

Softball championship won by Ferea squad

For the second consecutive season the powerful Ferea squad walked off with the winner's trophy after defeating the Interstate Painters 7-1 last Monday. Frank Frediani won his 13th game in Campbell league play, allowing 4 hits and fanning 9. Ben Gonzales drove out a 3-run homer while Ron Maddox and Larry Mauro added two hits each. Manny Casteneda was the loser. Other games:

St. Lucys 4 King Homes 0

Taking advantage of loose fielding by King Homes, the Churchmen took their fifth game of this half and put themselves into a second place playoff with Western Gravel. St. Lucys made the most of 2 hits off Chuck Ingram while their chucker, Wayne Milburn, was holding King Homes to 3. Errors led to all 4 runs for the winners.

Western Gravel 14
Woodmen-Asquith 0

Terry McCambridge scattered 3 hits to lead the Gravel team to an easy win last week. Gene Silvera with 2 for 3 and John Hurney with a homer led a 10 hit attack off Roland Bayer. The game turned into a rout in the 4th inning as Western Gravel scored 7 times on 6 hits, a walk and an error.

Zamora Stars 4
Hutton-Ferea 3

John Zamora's 7th inning single with two out drove in the winning tally for the Stars in a real thriller. Both teams were scoreless into the sixth when Hutton-Ferea tallied 3 times. The Stars came right back to tie it up on two hits and two errors. Carl Wise was the winner, allowing 5 hits and striking out 7. Paul Salinas was the loser, also giving up 5 hits in a real even contest.

SALES MANAGER

William E. Wolcott, 221 Wedgewood Avenue, has joined Voice Systems, Inc., of Campbell, as sales manager for the voice-responsive electronic device manufacturing firm. He will set up a national sales and distribution organization for Voice System.

SCRATCH PADS
ASSORTED SIZES
40¢ a pound

Rotary-Kiwanis baseball game

The long-awaited ball game between Campbell Kiwanis and Rotary will take place next Tuesday night, August 27, at 6:00 p.m. Game location is the Campbell High School diamond.

The competition is one of the most enjoyable occasions of the year. Rotary members and their wives will gather at the residence and pool of Dr. and Mrs. John Hughes after the game.

Penthouse
WINCHESTER AT CADILLAC DR.
378-9572
LUNCHEON
COCKTAILS
DINNERS
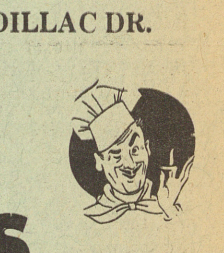
Music nightly
Edie at the piano
Open Monday thru Saturday

NOW OPEN! "Only One of Its Kind in Los Gatos"
SALADINO'S
ITALIAN DELICATESSEN and MEAT Market
408 N. Santa Cruz Ave. • Los Gatos Shopping Center
Hours: 9 a.m. to 7 p.m.—Closed Sundays
Olive Oil Bari or Bruno brand gal. $3.99
Tomatoes 2 1/2 can, Onesto brand, 3 for $1.00
Cheese Imported Provolone, Auricchio Brand lb. 99¢
Salami Capri by the piece lb. 99¢
Cheese Imp. Romano, Aquille Brand, lb. 99¢
Tomato Paste Progressive 6 for 79¢
Round Steak U.S.D.A. choice, lb. 79¢
Roast Rolled rump, choice, lb. 89¢
Ground Beef 100% lean, 3 lbs. $1.00
Bacon 1st grade slab lb. 59¢
SAUSAGE
Saladino's Own Home-Made Pure Pork Italian Sausage
(Medium, Hot, or Mild) Spaghetti & Ravioli Sauce, Meat Balls.
COLD CUTS
Genuine Italian Salami, Toscano Salami, Salami Cotto, Mortadella, Prosciutti, Venezeani, Peperoni & Many Others.
PIZZA TO GO!
MACARONI
• Garofoli Brand, 100% Semolina
• Ass't. Imported Ronzoni, Buitoni, Manicotti, Frozen Taliarini, Froz. Potato Gnocchi, Gandolini, Tortellini.
• Ravioli—Beef, Chicken or Ricotta
• Italian Novelties
• Imported Domestic Wines, Beer
• Imported Olive Oil, Bertolli Brand
354-4600

WANT ADS

WHERE MORE PEOPLE DO MORE BUYING AND SELLING!

CLASSIFIED RATES
1 time-Up to 20 words $1.50
Extra words 7¢ a word
2 times(no change) $2.25
Extra words, 10¢ a word
3 times(no change) $2.75
4 times (no change) $3.25

Deadline for Want Ads MONDAYS, 12 NOON

THE CAMPBELL PRESS staff is always

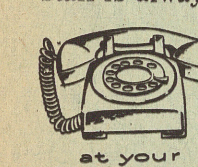

at your SERVICE
Just Dial
378-9136

ARTICLES FOR SALE

KNITTERS
ARE YOU LOOKING FOR YARN? We have a complete supply of domestic and imported yarns. WE ALTER and SHORTEN KNITS.
BETTY'S YARN SHOP
219 N. Santa Cruz Avenue
Phone 354-2515 Los Gatos

VACUUM CLEANER BARGAINS
Well-Known brands. We also repair all makes.
1039 Franklin, Santa Clara
Ax 6-9245 Ax 6-4813

ELECTRIC MOTORS
10 Hp 3 phase and one 2 hp best offer takes them. Campbell Press, 35 Dillion Ave.

EDY'S CHOCOLATES
Boxed Candies----
An Ideal Gift
CAMPBELL FLORAL SHOP
FR 8-2657 tf

UNFINISHED FURNITURE --Boysen Paint. 3 Showrooms. Come in--browse--compare prices. HARRISON'S, 1454 So. Hwy 9 (1 block north of Prospect). 253-6421. tf

NEWSPRINT roll ends. 30" wide. Excellent for B-B-Q tables. Campbell Press. 35 Dillion Ave. dh

DOG TRAINING
Classes Mon., Tues., Thur evenings. Sat. afternoons. Puppy classes Friday even
Boarding & Training
Stud Dogs Available
SARATOGA SCHOOL FOR DOGS
Arthur Sylvia--Trainer
Un 7-9223

MONEY WIRED
TELEGRAMS SENT
CAMPBELL FLORAL SHOP
Your Western Union Agent
FR 8-2657 tf

SCRATCH PADS
ASSORTED SIZES
40¢ a pound

FRESH EGGS
Chicken Fertilizer 50¢ sack.
HALL'S EGG RANCH
981 Harriet Ave. (between Hacienda & Pollard Rd.)
379-4335 tf

PAINT SALE!
Boysen's 1¢ sale now going on. Save on paint--painter's supplies. HARRISON'S, 1454 So. Hwy 9 (1 block north of Prospect). 253-6421 8-21

KNAPP AEROTRED SHOES
August Special on Junior Knapp Shoes for boys $8.95
Sizes 2 to 6
Mens and Ladies shoes also
248-9557 9-4

SEAT BELTS
Protect you and your family with Hickok Safety Belts installed in your car, home or at work. Wm. N. Gray
377-5706 8-28

Elcar Trailer House-36 ft., 2 bdrm. See after 5 p.m. at 770 Pollard Road. 9-4

LANDSCAPING
SEE US FOR YOUR SHAVINGS & SAWDUST
REDWOOD & FIR
241-9495 9-4

BOY SCOUT'S RUMMAGE SALE
I.O.O.F. Hall, Fri. and Sat., Aug. 23, 24. Call 378-5984 for pick-up of donated articles. 8-28

SPINET PIANO in this area. Want responsible party to assume small mo. pyts. Also ELEC. ORGAN. Write Credit Mgr., Tallman Piano Stores, Inc., Salem, Ore. 9-4

GETTING MARRIED?
Wedding Special, 12 pictures of your choice-$24.95 Expert Photography, Tommy Triena. Call before 5 p.m. AN 4-9349 9-4

NOW OPEN
Tues. thru Sat. 10 to 4 YE OLDE TREASURE CHEST. Antiques and "just old" 299 E. Campbell Ave. (Friendly Shopping Center)
378-3857 9-18

Small Kimball Baby grand and bench. Small French Provincial Dining set - 4 chairs. Other small furn. 269-4220 9-11

Air conditioner, Refrigerated, 17,000 B. T. U. 220 v., '62 Westinghouse. $200 378-9378 8-28

BACKYARD SALE!
Must sell! Clothing, jewelry, household furn., patio furn. includ. Bar-B-Q. many misc. items - reasonable. 641 Audrey Ave., Campbell 378-5573 8-28

RUMMAGE SALE
Thurs., Aug. 22 at 10:30, 86 N. 2nd St., Campbell.
EVERYTHING GOES!
Includes new elec. stove $75 Washer $75. 8-28

Ladies 26 inch bicycle, almost new. First $25 gets it! 409 Casa Blanca Drive, San Jose 8-28

Used pool 18 x 42 inches with filter and ladder $150; New 20 x 48 pool $198.
BACKYARD POOLS
2810 Bascom Avenue
377-7271 9-18

USED ELECTROLUX VACUUM CLEANER. In good working order. Has some attachments, $15. 378-4282 8-28

PETS, ANIMALS, BIRDS

2 pure bred female collies. FREE to good home, beautiful kittens.
378-5338 dh

SABET'S POODLE SALON. Complete selection of pet supplies. Puppies. Stud Service. 291 Camden Ave. 377-5007 tf

PUPPIES, KITTENS
Monkeys, Tropical Fish, Aquariums, Turtles, Baby Keets, Finches.
Weekdays 10 a.m. to 8 p.m. Sats. & Suns. 10 a.m. to 6 p.m.
ANDY'S PET SHOP
1280 The Alameda
CY 7-0254

LUTONE POODLES
Boarding, Grooming, Stud Service. Vacation care. A.K.C. Reg. 1040 White Oaks, Campbell. ES 7-4968 tf

CANINE COUNTRY CLUB
3 acres gone to the dogs boarding all breeds. Pug puppies for sale. AL-CAM. Kennels 13394 Almaden Rd. at Hillsdale, 266-5771. 9-18

WORK WANTED

ALTERATIONS, MENDING men's, women's, children's clothing. Years of experience. Specializing in trousers, tapering, cuffing, pockets, zippers.
378-2713 tf

Yard work. Trash hauling and clean-up. Lawns, etc. 378-8936 tf

Clean up or move junk. Have large van and panel truck. Yards cleaned. CY 3-3418 tf

ROTOTILLING
REASONABLE RATES
FREE ESTIMATES
FR 8-5493 tf

DRESSMAKING
and alterations
Mrs. Freda C. Samsom
483 Manchester Ave.
Campbell
ES 7-6094 tf

LET RICKEY HAUL IT TO THE DUMP FOR YOU
Trash hauled, clean-up, basements & garages cleaned. 379-4780 tf

Ironing $1 hr. Free spray and starching. 1-2 Day service. FREE pick-up. Customer please supply hangers. CY 8-0986 8-28

Reliable high school boys to do lawn and yard work. For $1.10 hr. Call Bob 378-1549 tf

DRESSMAKING
Restyling, alterations, all kinds, men's trousers tapered, cuffed, altered, bassinetts dressed, prompt. Shoes recovered to match your outfits. 377-5952 8-28

Ironing in my home, $1 hr. Phone 378-3324, Campbell. 9-18

AUTOS FOR SALE

'57 OLDS- Full power and air, radio, heater W/walls, J-2 engine. Must sell $650. Inquire at 66 W. Rincon Ave., Suite E. tf

CHILD CARE

Will baby-sit teacher's child 3-5 years in my home, near San Tomas School.
378-8789 8-28

Licensed child care, fenced yard, hot lunch, loving care and constant supervision. Off Payne Ave. 243-4956 9-11

Mature woman to care for teacher's three girls, ages 2, 6 and 10. 5 day week. Start 8/29 $25 week. Own transportation. Local ref. required. Saratoga.
UN 7-4882 8-21

CAMPBELL DAY NURSERY SCHOOL
7: A.M. to 6 P.M.
Creative activities. Music, sciences & stories. Hot meals. Full day & morning rates. This summer, licensed from 2 1/2 years thru 8.
177 E. Rincon Ave., Campbell.
378-9244 tf

Mother will give loving care to your child. Limiting care to three for individual attention. Fenced yard, hot meals, toys. near Winchester Drive-In 378-2589. tf

BABY SITTING WANTED
MIDDLE AGED
EXPERIENCED.
Fr 8-2713 tf

BUSINESS CARDS
$4.95 per 1000

BUSINESS SERVICE

CHUCK'S AUTO SERVICE
Complete automotive repair service. Automatic transmission repairs and Overhaul. 'Bear' front-end alignment. 1665 Bascom. Nr Hamilton. 377-3173 9-11

SPRING CLEANING?
For that professional wall-to wall carpet cleaning job call ELDH CARPET CLEANERS. Phone 377-7349 for free estimate days or evenings. Also carpet sewing, laying and binding. tf

HANDLEY'S
Lawn Mower Shop
POWER and HAND MOWER'S SHARPENED
No delivery -No motor work
56 N. 3rd 378-3218 tf

VINCENT CARDENAS
CEMENT CONTRACTOR
Exposed Aggregate, Patios
Garage Driveways
967-9355 9-4

ROTOTILLING
16 1/2 hp. rototiller. Reasonable rates-Free Estimates. Call after 5 p.m. Wes Schroeder. 378-5493 tf

CEMENT
NO JOB too small or too large. Licensed.
Free estimates
JOHN C. DITRI
922 Harriet Ave. Campbell
-Call eves. 379-3472 tf

EXPERT CONCRETE WORK
at lowest prices: patios, walks, drives, etc. Free est. BANK TERMS. No down. TOM DAVIS - 378-0123 tf

FOR RENT
STORK CENTERPIECES
for baby showers
(Corsage included free)
CAMPBELL FLORAL SHOP
76 E. Campbell Ave.
Fr 8-2657 tf

SUMMER SPECIAL
All Types Furnaces. Power vacuum cleaned $15 to $27.50 Free Estimates. 867-3637 or 378-5888 tf

PAINTING & PAPERHANGING by experienced man. Licensed contractor. Free estimates. Large or small jobs. C.O. McCarty, 410 Budd Ave. FR8-2878 tf

CUSTOM UPHOLSTER
Free Estimates
All Work Guaranteed
286-4009 8-28

Redwood 4 inch thin bending strips. Long lengths,
2 1/2¢ ft. & up.
Direct from our own mill
REDWOOD SAWDUST
SHARON LUMBER CO.
297-1364 eves. 377-6750 tf

GRADING
Rough or Finished
DONE by an EXPERT
Wm. N. Gray 377-5706 8-28

ROTOTILLING
TRASH HAULING, CHAIN SAWING, Free estimates. Manure for sale. Old stoves and iron picked up free. El 6-4029 after 3 p.m. tf

GUNSMITHING
Blueing - Stock Making - Checkering, Custom guns made to order. New and used guns. We trade. CAMPBELL LIQUOR & SPORTING GOODS. 220 E. Campbell Ave.
378-3565 tf

DOES YOUR LAWN MOWER NEED SHARPENING?
Semi-retired man with 10 yrs. expr. Sharpening, engine repairs, welding. Free pick-up and delivery. Manuel Souza, 726 Shamrock Dr. off Casey Rd. 377-3278, after 4 and evenings. 9-11

Residential-Commercial
JANITORIAL SERVICE
Cleaning-waxing floors-windows. Free estimate.
RUG SHAMPOOING
Le Roy Johnson
378-8628 tf

Apartments, Duplexes Homes-FOR RENT

BAR-B-Q TIME
Roll ends come in handy for those picnic tables.
Campbell Press
35 Dillon Ave. 378-9136

Large, comfortable, 1 and 2 bedroom apts. Electric kitchen, drapes, rugs. Large carport & storage. Unfurnished or furnished. Call 292-4653. 532 No. Central Avenue. tf

Furnished 3 room apt. All utilities paid. $75 mo. 892 Camden Ave. 8-28

REAL ESTATE FOR SALE

SUNNYVALE
4 bdrm Cherry Chase home with large family all-elec. kitchen. Dbl. gar. Conventional construction, top cond. 4 yrs. old AND selling at FHA appraisel value. Est. terms, $2,250 down plus closing. $183 per mo., includes taxes and insurance. Evenings phone 736-7098 9-11
E.N. STOUT CO.
Realtors
340 S. Murphy Avenue
736-5344

G. I. REPOSSESSIONS
$250 plus closing
Call Now
MANNINA & ALEXANDER
REALTOR
ES 7-5646 tf

BRICK PLANTERS
highlight the quality of this top area fashionably styled. Covered patio. Vacant. $17,950 value. If you want posession before school
CALL DON O'NEAL
298-5700 8-28

BUY THIS FOR $6000
4 room home on 1 acre near Modesto. Will trade.
VIRGINIA HARRIS
Real Estate FR 8-4693
620 San Tomas tf

IMMEDIATE OCCUPANCY
3 bdrs., 2 baths, family rm., all built-ins. Cabana Club membership avail. Furn. or unfurn. Low down payment.
MANNINA & ALEXANDER
Realtor
ES 7-5646 tf

Ranches, Farm land. 58 acre dairy farm. San Joaquin Valley. Completely irrigated. Well pumps 1650 gal. p.m. 8 Room house, barn and bldgs. Now planted to alfalfa, but suited for a diversity of crops. Same owner 35 years now retiring. Tractor, plow and disc included. $65,000 terms.
E.N. STOUT CO.
340 South Murphy
SUNNYVALE
736-5344 Evenings 736-3911 9-11

PRIVATE GOLF COURSE? but this quadruple size lusciously landscaped lot includes a home with 2 baths, flagstone fireplace, mahogany paneling, carpets, sprinklers, & dining "L". Owner says that he will sell at fair market value. To submit $900 down,
CALL DON O'NEAL
298-5700 8-28

ROOMS FOR RENT

FURNISHED ROOMS, parking, TV. Rates start at $11.50 per week. Community kitchen. REX HOTEL 31 E. Main, Los Gatos, EL 4-9726 tf

HELP WANTED MALE--FEMALE

Housecleaning 4 hrs. per week. Ref. required. $1.50 per hour - DR 9-3638 after 5 p.m. 9-4

MATURE WOMEN
Permanent phone work in local office. Exc. sal. plus bonus. No age req: No previous exp. req. Cy 8-3267, or apply 1174 Lincoln Ave. Rm. 6, 1-4 or 5-7 p.m. only. 9-4

Wanted: Alert real estate salesman to work with office to be located next to Speedee Mart., cor. San Tomas and Campbell Ave. Must know the Campbell Area. Good opportunity. Contact Gilbert Richards, 851-0059 or 851-0229, Woodside, Calif.

YOUNG MAN
Ages 14 to 18. Help build Post Circulation. $50. weekly guarantee to start, call 867-1154 between 7 and 8 p.m. only. 8-28

HELP WANTED
Woman for child care and light housekeeping. Live in, $25 mo. EL 4-4968 8-28

FULL TIME
Have you had experience interviewing of any type. Call 292-4443 btwn 3-4 p.m. 8-28

PART TIME
$300 per mo. guar. income. We have openings for several young men, 21 to 35, doing educational interviewing. Must have 3 hrs. per night - 5 nites per wk. available. Call Wed. and Thurs. - UN 7-1236 between 5-6 p.m. 8-28

WANTED TO RENT

LOOKING for a house to rent. Must be large enough for family with four children. $100 maximum rent. PLEASE. CY 5-1263 8-28

BUSINESS CARDS
$4.95 per 1000

BOARD AND ROOM

Lovely room and good care in licensed boarding home for aged. Near Campbell. Wheel chairs can be used. 377-7310 9-18

LOST AND FOUND

LIBERAL REWARD
Glasses lost in vicinity of Campbell High School, brown case, bronze brown plastic frames. Write Campbell Press, P.O. Box 158-A 8-28

Found: white and black kitten with green eyes, found on Waldo St., Aug. 5. Owner contact Eric Washington, FR 8-6701 da

PERSONALS

PALMISTRY READER
Advice on love, marriage, business. Answers all questions. No problem too large or small. See Madam Marie at 535 So. Bascom. 295-7401 9-11

OPENING for club membership and ownership in Flying Fire-Fighters Flying Club. 1961 Cessna #172. Cost is $150 plus $25 a mo. $1 per hr. flying time. 378-3398 or 378-4189 tf

INSTRUCTION

If your child is having difficulty reading in the first grade, he will probably not improve. Private tutoring stressing phonics, your home, reasonable.
CY 7-1193 9-18

SULLIVAN BEAUTY COLLEGE
Positions waiting. Learn the beauty profession at 374 So. First Street
295-9516

Private tutoring. Accredited teacher. Grades 1 to 6. 378-2406 tf

HITCHCOCKS
Mower and Engine Shop
"West Valley's Most Experienced"
3 FACTORY TRAINED MECHANICS
*Rapid Service
*Established 6 years
HITCHCOCKS
Garden Tool & Supply
749 Camden Ave.
(next to Campbell Lumber Co.)

SITUATIONS WANTED FEMALE

Bookkeeper-General office
Pay Roll Taxes
Full or Part Time
Write Campbell Press
Box 158 B 8-28

WANTED TO BUY

We need to buy, or have donated, drapes, bed spreads, sheets, 1 small plastic swimming pool. Benefit Carnival Women's Softball team. 378-8473 after 5 p.m. 8-28

BUSINESS OPPORTUNTIES

CANDY BAR MACHINES GOOD LOCATIONS in Campbell and San Jose. Will net up to $225 mo., could increase. 6 hrs. wk. to service machines with candy. $1,500 cash handles. Write Area Supervisco, P.O. Box 581, Los Altos.

STUDENTS CLASSIFIEDS

Girls 20 inch bike. Needs tires. $5.00. 378-0947

Box of boys clothing, size 2, $1.00. 378-0947

Girls used clothing, size 12-14. 378-0947

Baby car seat, $1.50 378-0947

FREE-Small kitten, housebroken, 378-0947

Trade Thrifty green stamps (7 books) for S&H -want to go to Disneyland- 378-0947

9 x 12 cotton carpet $5.00 378-0947

APPLIANCES TONITE!
FURNITURE TONITE!
TV & STEREO
25¢
A DAY
* NO MONEY DOWN
*No Red Tape
*No High Payments
*Immediate Free Delivery
All payments made at home, in meter furnished at time of purchase.
MAJESTIC METER PLAN
CALL 7 DAYS A WEEK
576 E. Santa Clara
CY 8 3730

NOW! Students' Classified

The Campbell Press

will accept Classified ads from Students — ages 6 to 18 residing with in The Campbell Union High School District

UNDER

WORK WANTED and ARTICLES FOR SALE

Listings

10¢ 4 Lines one time EACH

ALL ADS MUST BE PLACED BY MONDAY NOON IN OUR OFFICE
---35 DILLON AVENUE---
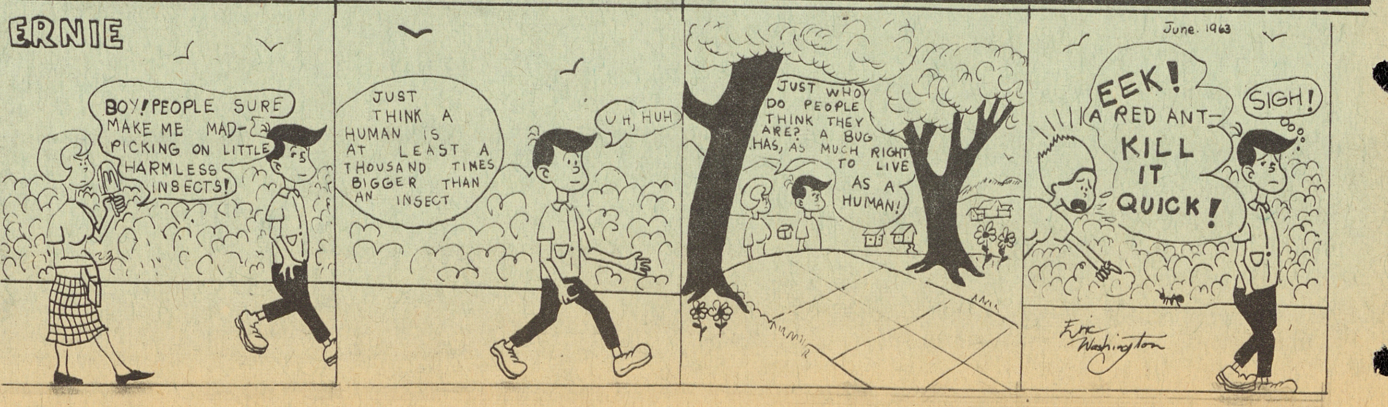
All Ads must be paid for at time of insertion